

Verified with (P.P.D.) Scale plan of B/F A1/21152/93 and A1/21152/93. 25/11/90

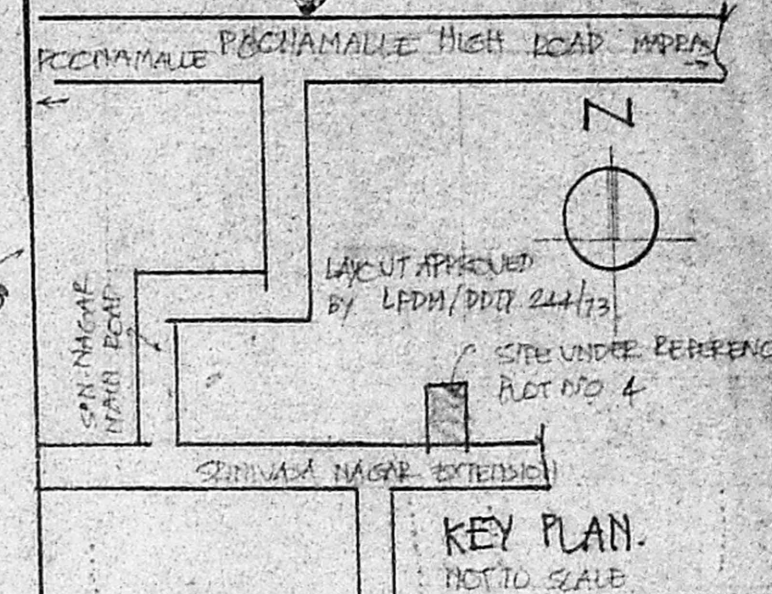

**JOINERY DETAIL**

D DOOR	33x70	10x213
D DOOR	20x70	7x213
D DOOR	21x70	7x213
W WINDOW	50x46	192x137
W WINDOW	40x46	137x137
W WINDOW	30x46	9x137
V VENTILATOR	30x20	7x61

**AREA**

PLOT EXTENT	2790 SQM 259 M
GROUND FLOOR	446 SQM 41.1 M
FIRST FLOOR	469 SQM 43.1 M

**COLOUR**

PROPOSED ROAD	[Color swatch]
PLOT BOUNDARY	[Color swatch]

Planning Permit No. A/512/90

**APPROVED**

SUBJECT TO THE CONDITIONS IN THIS ORDER.

No. A/5842/90 dt 26/04/90

T. J. [Signature]

26/4/90

FOR MEMBER SECRETARY  
MADRAS METROPOLITAN  
DEVELOPMENT AUTHORITY  
MADRAS - 600 008

25/11/90

PLAN OF PROPOSED BUILDING AT PLOT NO 4, S.NO 162 PART IN I V.NO 106, KOYAMBEDU VILLAGE SRINIVASA NAGAR EXTENSION, MADRAS VILLIVAKKAM DN-76 SCALE 1"=80' (1:100)

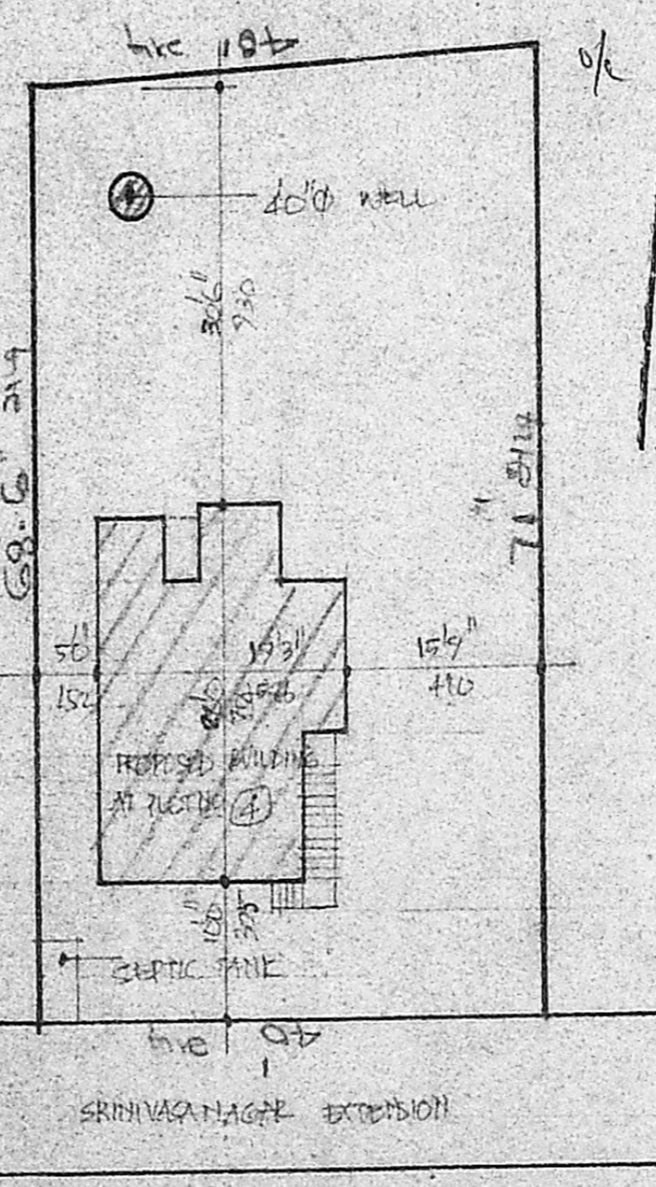
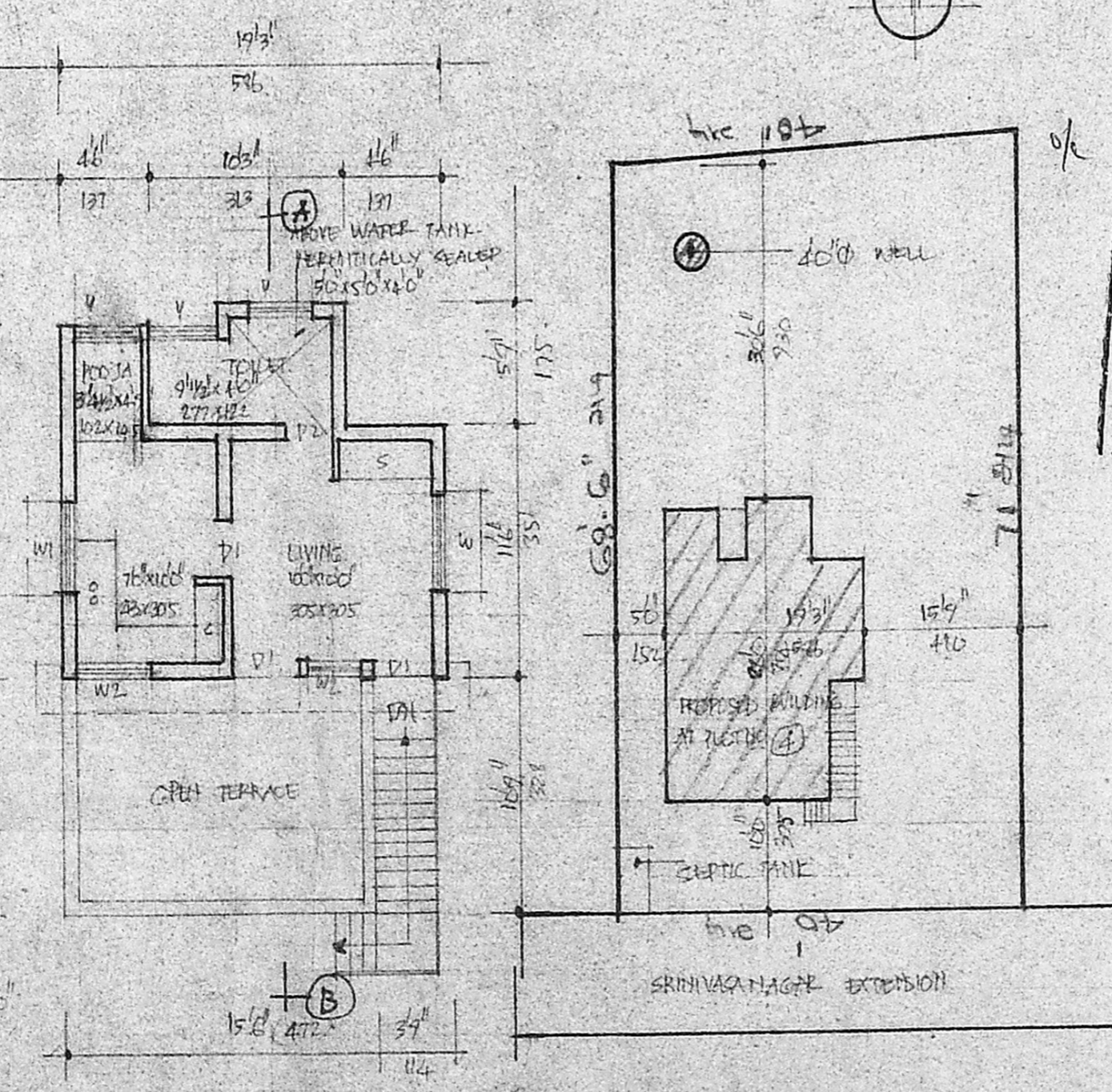
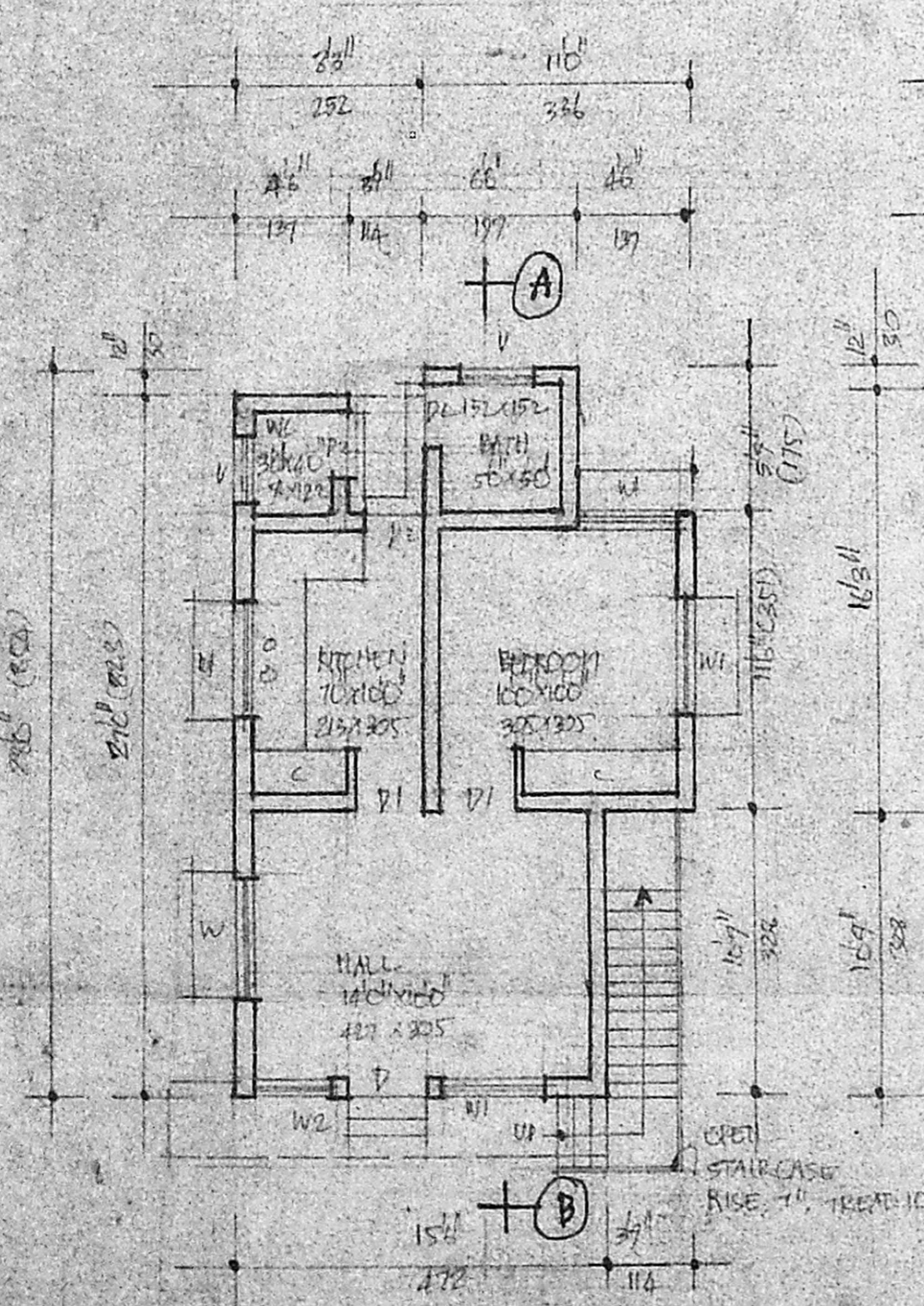

V. SRINIVASALU, L.C.E.  
Asst. Executive Engineer (Retd)  
Consulting Civil Engineer,  
REGD No. 270.  
CLASS I LICENSED SURVEYOR  
CORPORATION OF MADRAS  
No. 60, Valluvar Road,  
ANUMBAKKAM, MADRAS-100